

137 BURGESS ROAD

THORPE BAY, ESSEX

Do not scale this drawing. Work to figured dimensions only. This drawing is copyright of APS Designs and should only be reproduced with their express permission. Check all dimensions on site. Any discrepancies should be reported to APS Designs prior to commencement.

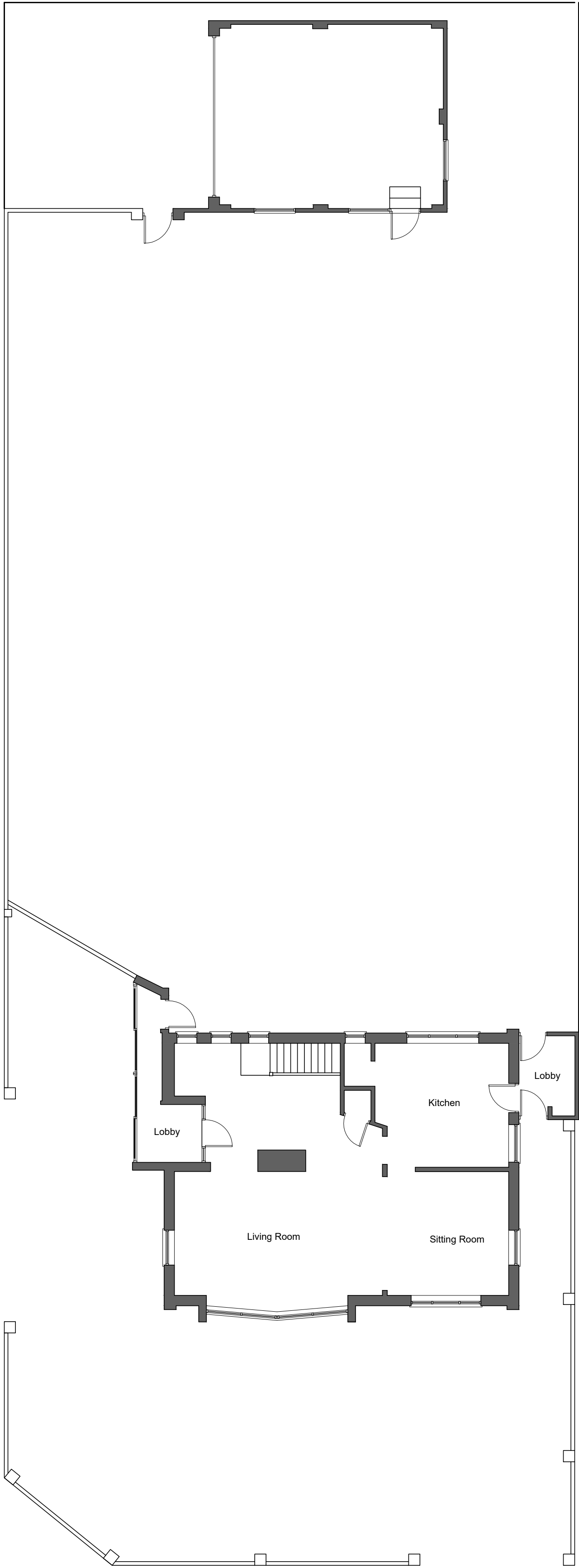

1 Existing Ground Floor Plan

Scale: 1:100

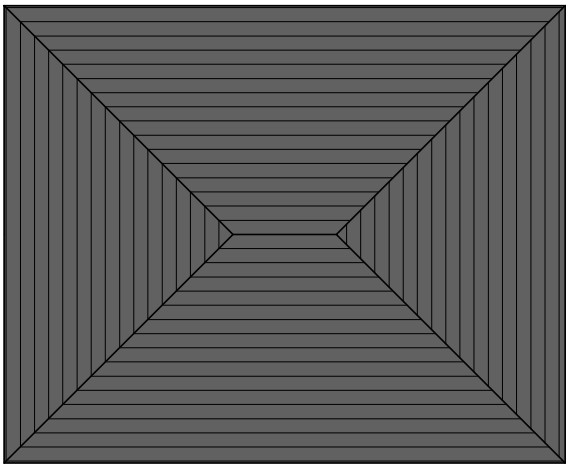

2 Existing First Floor Plan

Scale: 1:100

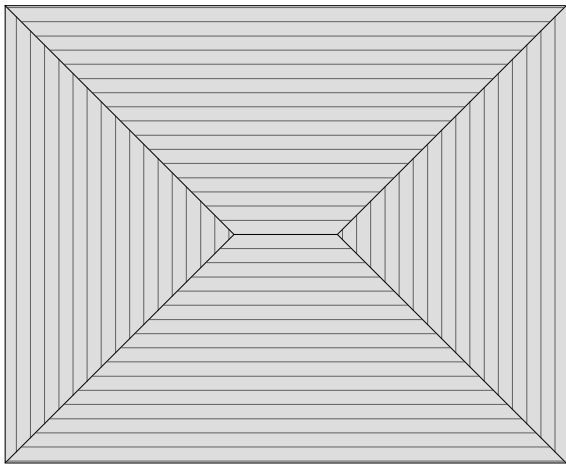

3 Existing Roof Plan

Scale: 1:100

REVISION	DATE	AMENDMENT
APS DESIGN ASSOCIATES LTD ARCHITECTURAL DESIGNERS AND PLANNING CONSULTANTS		
PROJECT STAGE: TOWN PLANNING	DRAWN BY: RB/KG	DATE: January 2017
CLIENT:		
PROJECT: 137 Burgess Road		
JOB NO: 2506	DRAWING NO: 02	REVISION:
DRAWING TITLE: Existing Plans		SCALE: 1:100 @ A1
The Design Studio 1 Cambridge Road (Rear) Nelson Street Southend-On-Sea Essex SS1 1ET		Tel: 01702 469 769 - 01702 337328 Email: admin@apsdesignsuk.com design@apsdesignsuk.com planning@apsdesignsuk.com Website: www.apsdesignsuk.com